Surveyed June 1997

The Indian Hotels Company Limted WHITE HOUSE PROJECT– Pune

Only Sheet

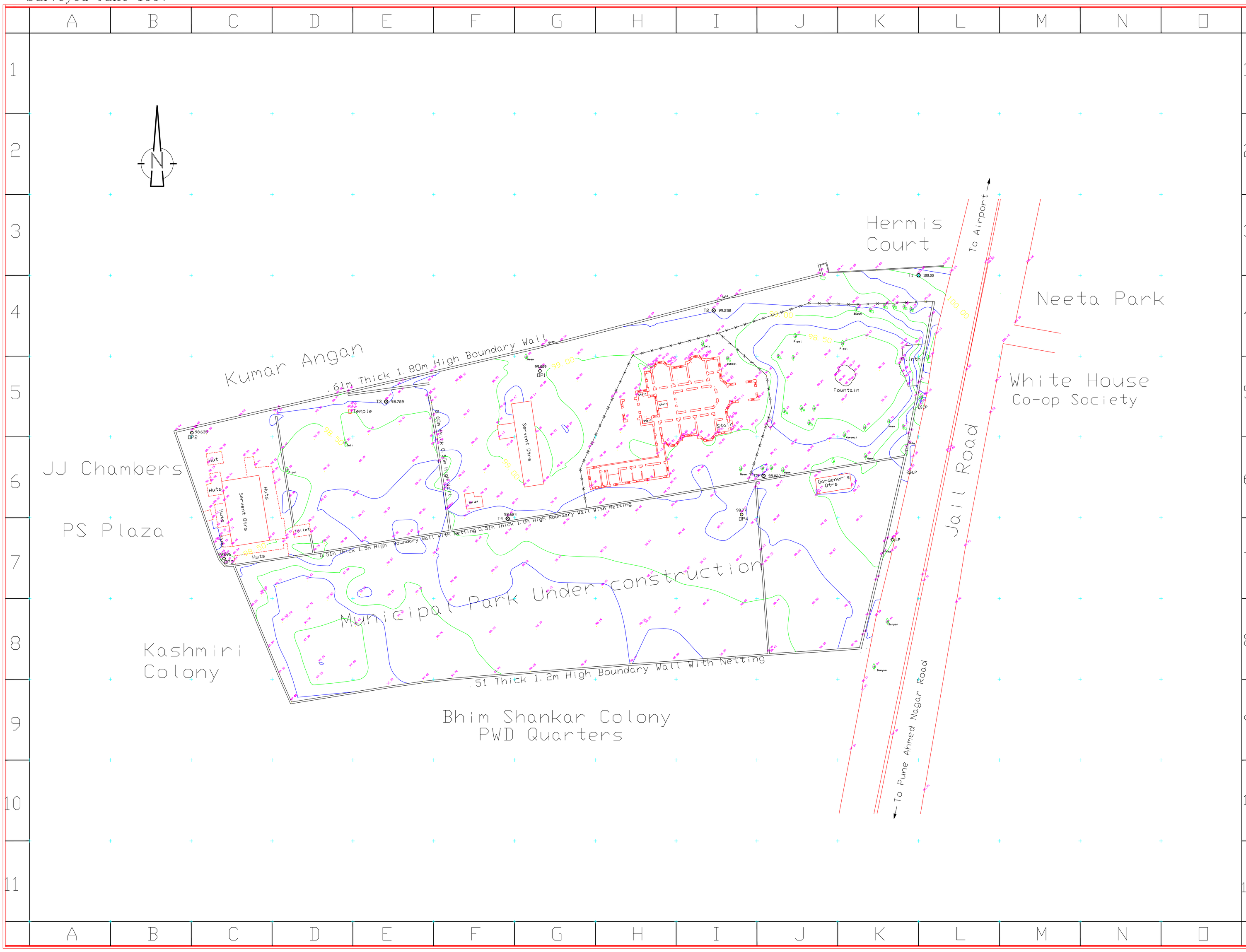

REV NO	DATE	DESCRIPTION	INITIAL

Clients:

The Indian Hotels Company Limted

Consultants:

PROJECT	WHITE HOUSE PROJECT PUNE
TITLE	TOPOGRAPHIC SURVEY OF SITE

DESIGNED	DRAWN	TRACED	CHECKED	APPROVED
DRG.NO	SHEET NO	SCALE 1:500	DATE 03/07/97	PROJ.CODE

SYMBOL TABLE

Control points (with ref No. & height)

Bench Mark: BM 570.30 BdyMark: A

Traverse: T3 98.789 Trig: 100.256

Offset: 99.009 Spot Level: 98.89

Grid: GP-7 370.51(t) Select ht: 17.32

Natural features & Land cover:

Drainage:

Bank with rel. ht. — Nalla with broken gd — Water course undefined

Relief:

Contour — Sub feature — Rock

Boulders — Sand — Gravel pit — Quarry

Vegitation:

Trees with type:

Survey — Ashok — Gulmohar — Flowering

Palm — Plantain — Scrub — Pine

Bamboo — LowGrass — HighGrass — Cactus

Cultural features & land use:

Buildings:

permtt(story) — Temp — Plinth

Temple — Mosque — Church

Land use: (Give descriptive remarks)

Fallow — Cultivation — Garden

Open — Park — PlayGround

Roads (with distance stone, destination):

Metaled — Unmettaled — Cart track

Foot path — embankment — cutting

Bridge with pier — Bridge without pier — Br. with Rd. & Bed level

Boundaries

with pillars — Wire fence — Wall fd bund

Hedge — Forest limit — Cultivation Limit

Utilities:

Power line with support/rating — Telephone line with support — Street light lamppost Fleetlamp

Pipelines/Manholes (with ground/invert levels)

Storm water — Sewage — Electric — Telephone

Pipelines & Valves

WaterValve — GasValve — Well(unlined) — Well(lined)

Tube well — Spring — Hydrant

Scale 1:500

5 0 5 10 20

Contour Interval 0.25 metre

Direction Of North = Magnetic

Origin Of grid = 1000,1000 at T-1

Hight Datum = 100.000m at T-1

Statement Of Areas :

	Areas	Perimeter
White House	1.208367 Ha	563.29 m
Municipal Park	0.955845 Ha	495.20 m
Road	0.389416 Ha	371.80 m
Total Area Surveyed	2.553628 Ha = 6.31 Acres	
Area of Main Building	898.20 Sqm	208.21 M
	=9664.632 Sqft.	=683.137 Ft.

Surveyed by:

CHADHA PROJECT SERVICES

166,Sector 29,NOIDA-201303 (INDIA)

Tel: 91-11-8521410,8530064 Fax: 91-11-8530064

Lt Col K R Chadha (retd),
FIS,MIE,MINCA,MIRC,PGDPM
Consultant, Project Survey & Mapping